July 2014

READ·LEARN·GROW·INQUIRE
McMINNVILLE·PUBLIC LIBRARY
225 N Adams Street
McMinnville, OR 97128
(503) 435 - 5562
www.maclibrary.org

Sunday 1pm-5pm	Monday Closed	Tuesday 10am-8pm	Wednesday 10am-8pm	Thursday 10am-8pm	Friday 10am-5pm	Saturday 1pm-5pm
Stop by the children's desk to register for **Science Mania** and **Art Lab** (ages 9-12) or **Science Explorers** (ages 6-8). Program fee: $2		*1* **Preschool Storytime** (ages 3-5) 10:00am **Science Mania** (ages 9-12) 2:00pm	*2* **Toddler Storytime** (ages 2-3) 10:00am **Summer Reading Performance** 2:00pm @Community Center	*3* **BabyTime** (ages 0-2) 10:00am **Art Lab** (ages 9-12) 2:00pm **Teen Drawing Group** 6:00pm	*4* *Closed* Happy Independence Day!	*5*
6 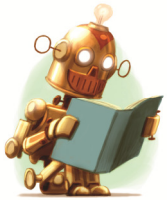	*7* **Cat Coalition of Yamhill County Meeting** 10:00am **Slow Food Meeting** 6:00pm	*8* **Preschool Storytime** (ages 3-5) 10:00am **Science Mania** (ages 9-12) 2:00pm **Library Book Group** 7:00pm	*9* **Toddler Storytime** (ages 2-3) 10:00am **Summer Reading Performance** 2:00pm @ Community Center	*10* **BabyTime** (ages 0-2) 10:00am **Friends** noon **Art Lab** (ages 9-12) 2:00pm **Teen Drawing Group** 6:00pm	*11* **Art Explosion** 10:00am **OBOB Book Club** 11:30am	*12* **Book Sale** 10:00am-2:00pm Doors open at 9:00am for current Friends of the Library members
13 **Yamhill County Freethinkers** 1:00pm	*14* **La Leche League Meeting** 9:00am	*15* **Preschool Storytime** (ages 3-5) 10:00am **Science Mania** (ages 9-12) 2:00pm **Teen Dr. Who Party** 6:00pm	*16* **Toddler Storytime** 10:00am **Summer Reading Performance** 2:00pm @ Community Center **Teen LGBTQ group** 6:00pm	*17* **BabyTime** (ages 0-2) 10:00am **Art Lab** (ages 9-12) 2:00pm **The Science of Beer @ The Bitter Monk** 7:00pm	*18* **Art Explosion** 10:00am **Science Explorers** 2:00pm	*19*
Summer Reading Performances Free Wednesday performances for families at the McMinnville Community Center at 2:00pm. Mz. Pearl's Variety Show — July 2 Angel Ocasio Comedy — July 9 Henrik Bothe Juggling — July 16 Tim Alexander Magic — July 23 Summer Talent Show — July 30		*22* **Preschool Storytime** (ages 3-5) 10:00am **Science Mania** (ages 9-12) 2:00pm	*23* **Toddler Storytime** (ages 2-3) 10:00am **Summer Reading Performance** 2:00pm @ Community Center	*24* **BabyTime** (ages 0-2) 10:00am **Art Lab** (ages 9-12) 2:00pm	*25* **Art Explosion** 10:00am **OBOB Book Club** 11:30am **Science Explorers** 2:00pm	*26*
		29 **Preschool Storytime** (ages 3-5) 10:00am **Science Mania** (ages 9-12) 2:00pm **Neverland Book Club** 7:00pm	30 **Toddler Storytime** (ages 2-3) 10:00am **Summer Talent Show** 2:00pm @ Community Center	31 **BabyTime** (ages 0-2) 10:00am **Art Lab** (ages 9-12) 2:00pm	Audition for the **Summer Talent Show** at the Community Center**!** Call 503-435-5559 to schedule an audition time on Friday, July 11 for children ages 5-12 years old.	